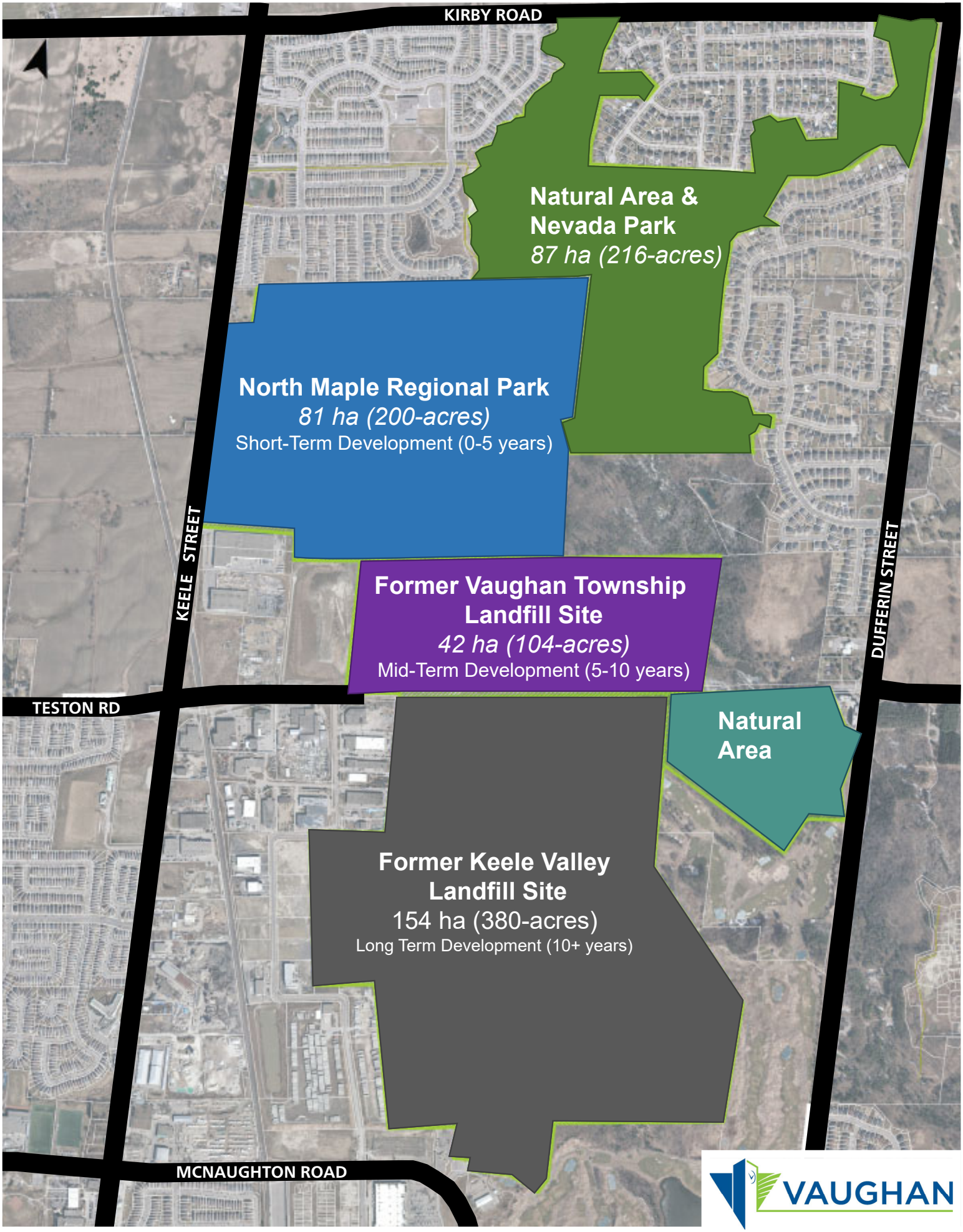North Maple Regional Park: 900-acre Vision